

Information contained within this drawing is the sole copyright of Dominic Lamb Architects Ltd. and is not to be reproduced without express permission. No implied license exists. This drawing is not to be used for land transfer or valuation purposes. All dimensions & levels are to be checked on site by the contractor. Issued for purposes indicated only. Drawing errors and omissions are to be reported to the architect.

Key Plan

Notes

Revisions



Client
B3 Homes
 Project
 246 Hillbury Road,
 Warlingham, Surrey
 CR6 9TP
 Drawing Title
**Plot C _ General Arrangement
 Revised Housetype**

Status	Drawn	Checked
Planning	DL	DL
Scale	1:100@A1	Date Mar 2024
Drawing Number	16016_P107	Revision C



01 - Rear Elevation - South East
 1:100 @A1



02 - Front Elevation - North West
 1:100 @A1

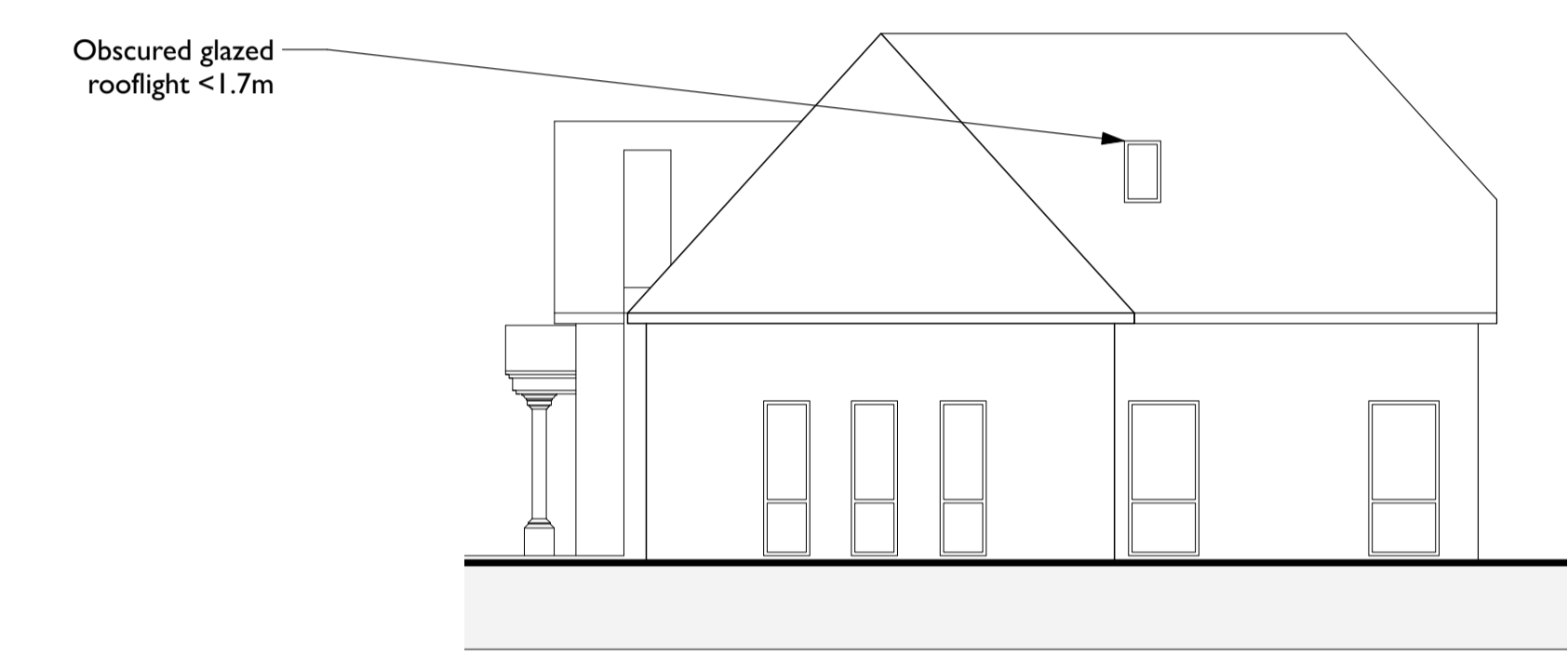

03 - Side Elevation - South West
 1:100 @A1

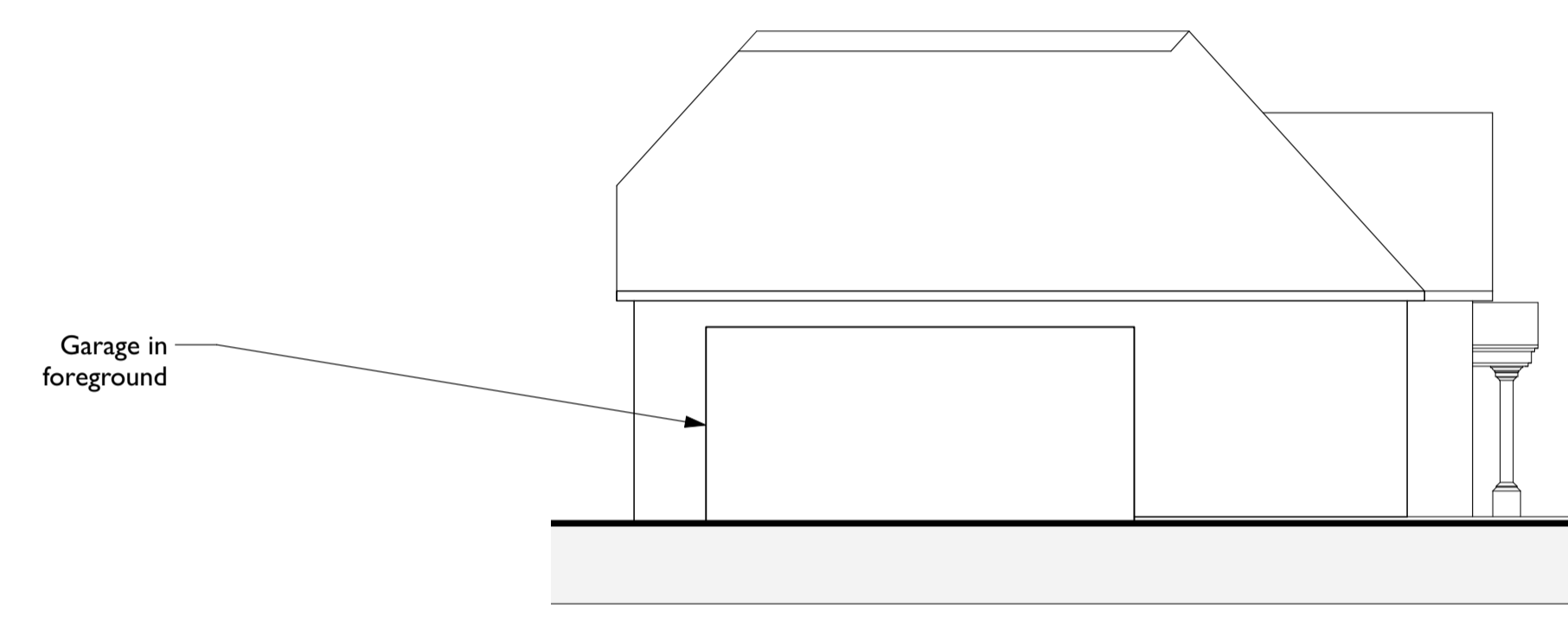

04 - Side Elevation - North East
 1:100 @A1

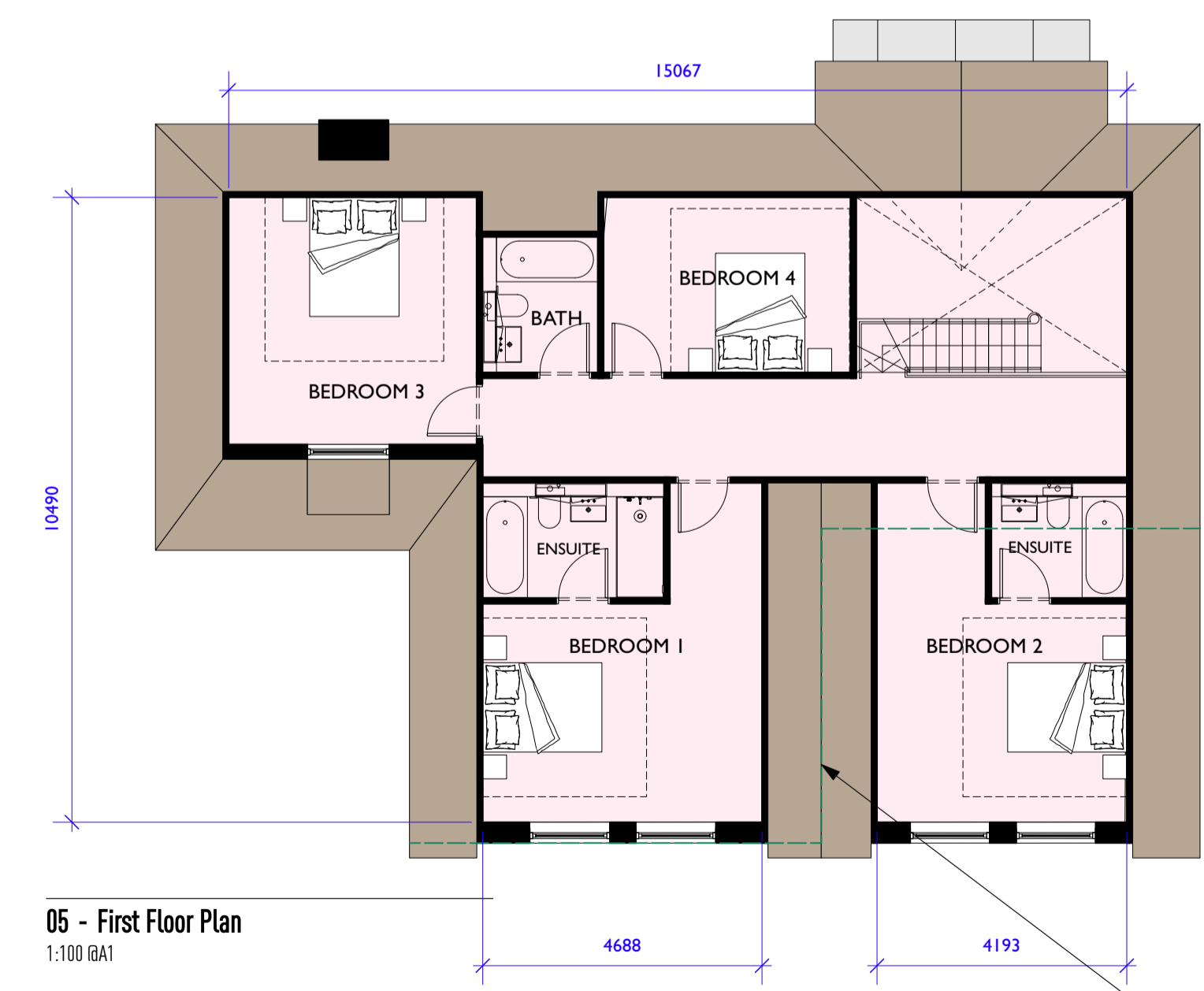

05 - First Floor Plan
 1:100 @A1

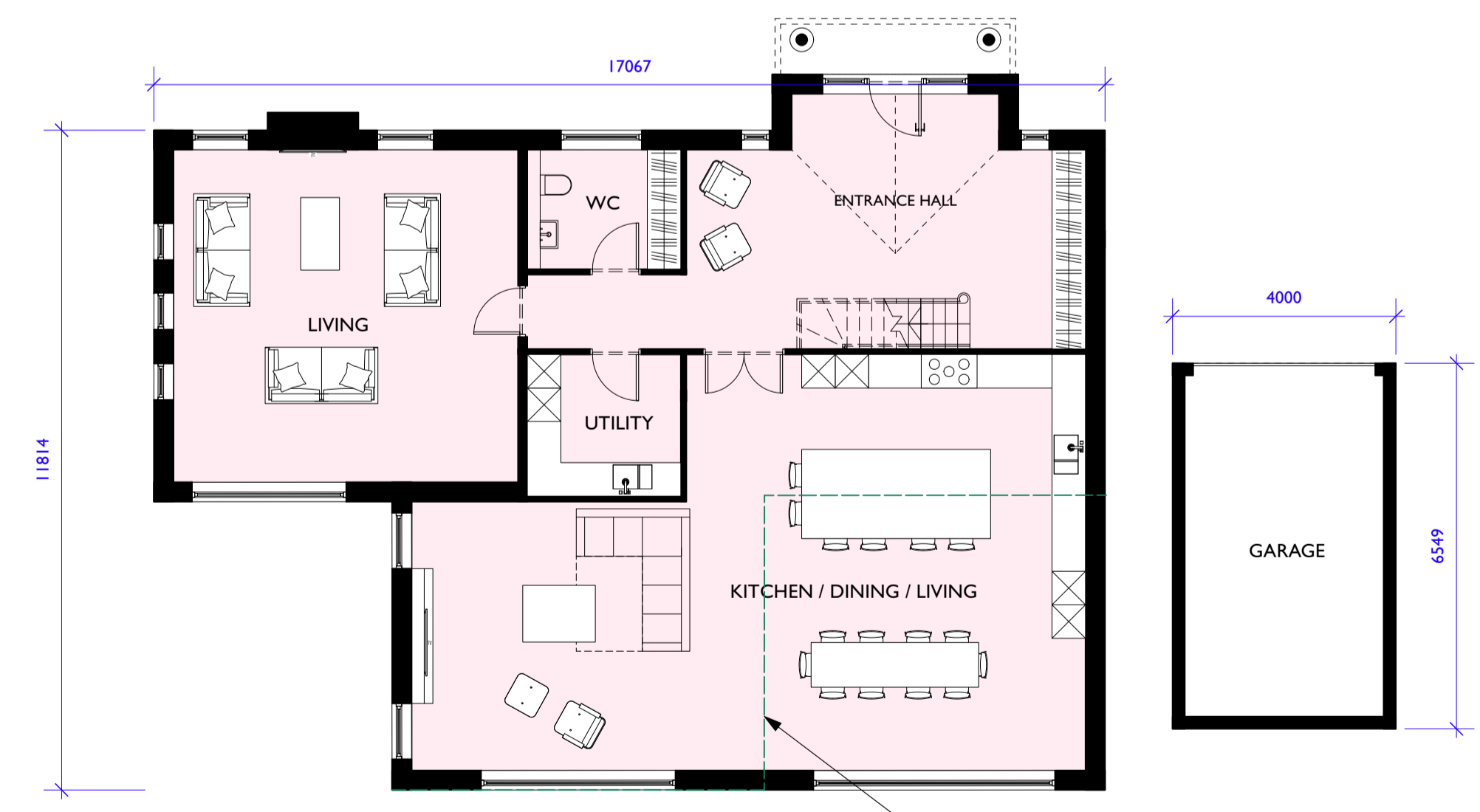

06 - Ground Floor Plan
 1:100 @A1

Plot C
 Gross Internal: 268 sq.m 2885 sq.ft



Outline of approved house (ref: TA/2017/1563) shown dotted in green

Outline of approved house (ref: TA/2017/1563) shown dotted in green

Outline of approved house (ref: TA/2017/1563) shown dotted in green