

246 Hillbury Road , Warlingham Plot A ~ General Arrangement (Revised Housetype)

Figured dimensions only are to be used. Do not scale.
Any discrepancies between this drawing and other information should be reported to Circle 25 Design
Modifications to be made only by Circle 25 Design

16016_P103	A1
Revision	Date
	drawn



ELEVATION_ SOUTH EAST



ELEVATION_ NORTH EAST



ELEVATION_ NORTH WEST

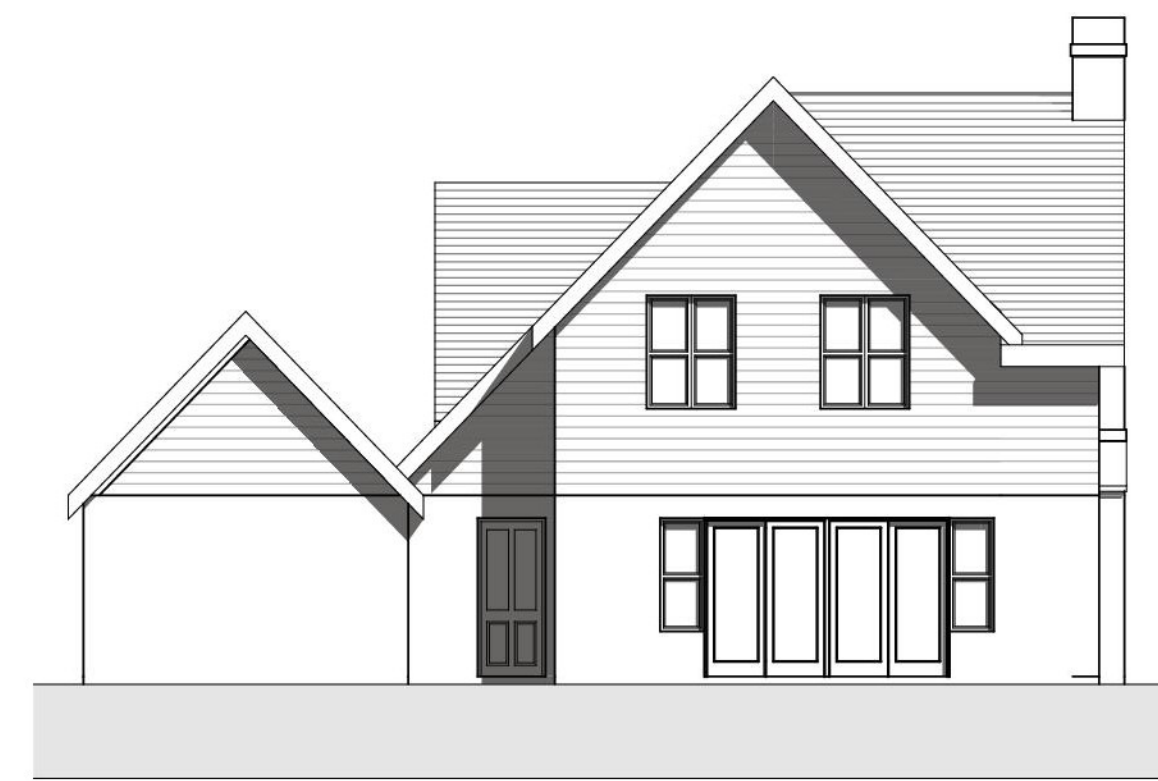

REAR ELEVATION_ SOUTH WEST

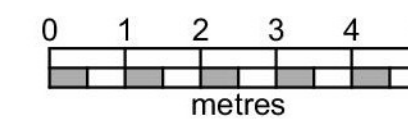

Plot A
Gross Internal : 168.15 sq.m (1810 sq.ft)

PLANNING ISSUE

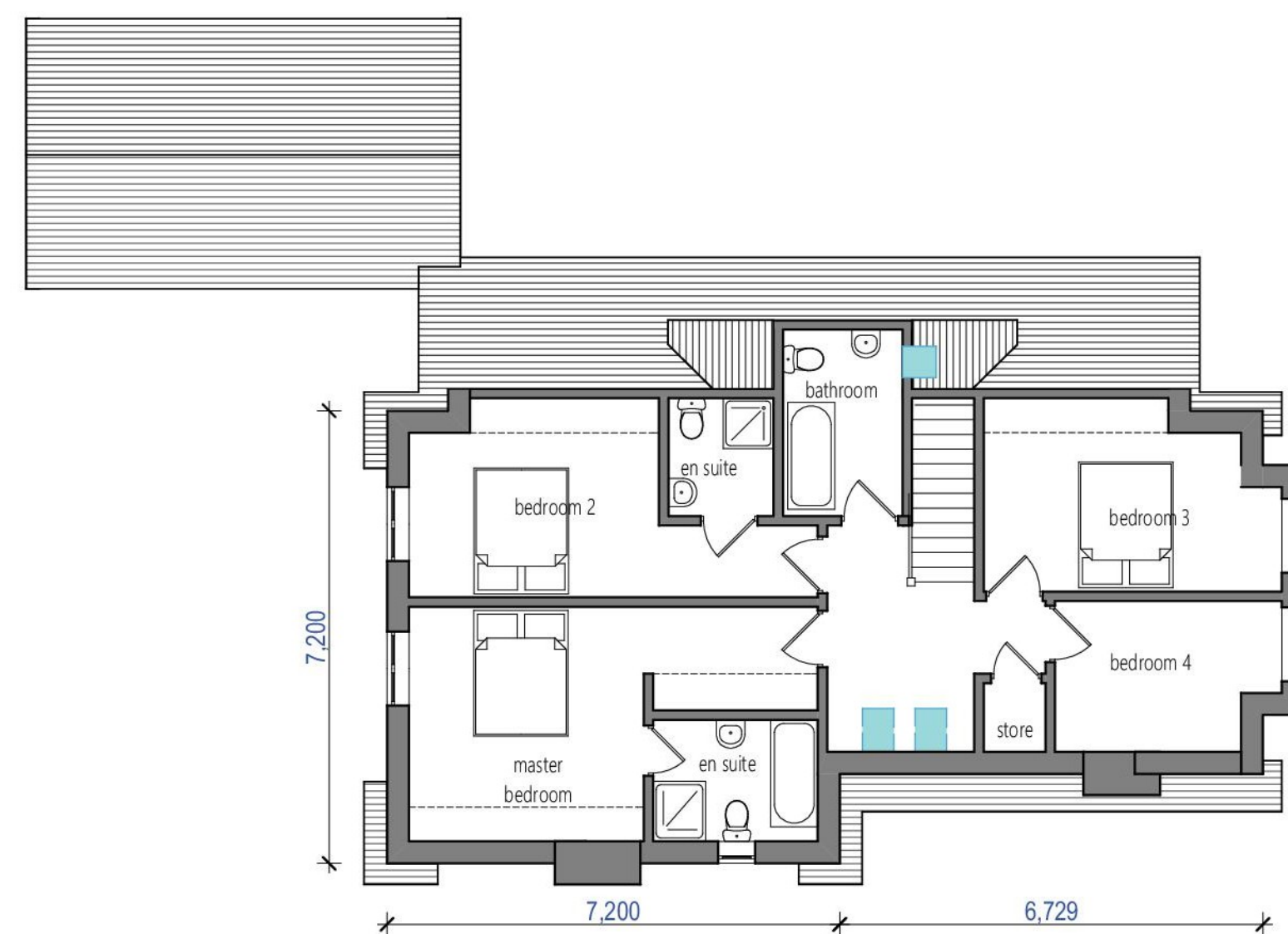

FIRST FLOOR

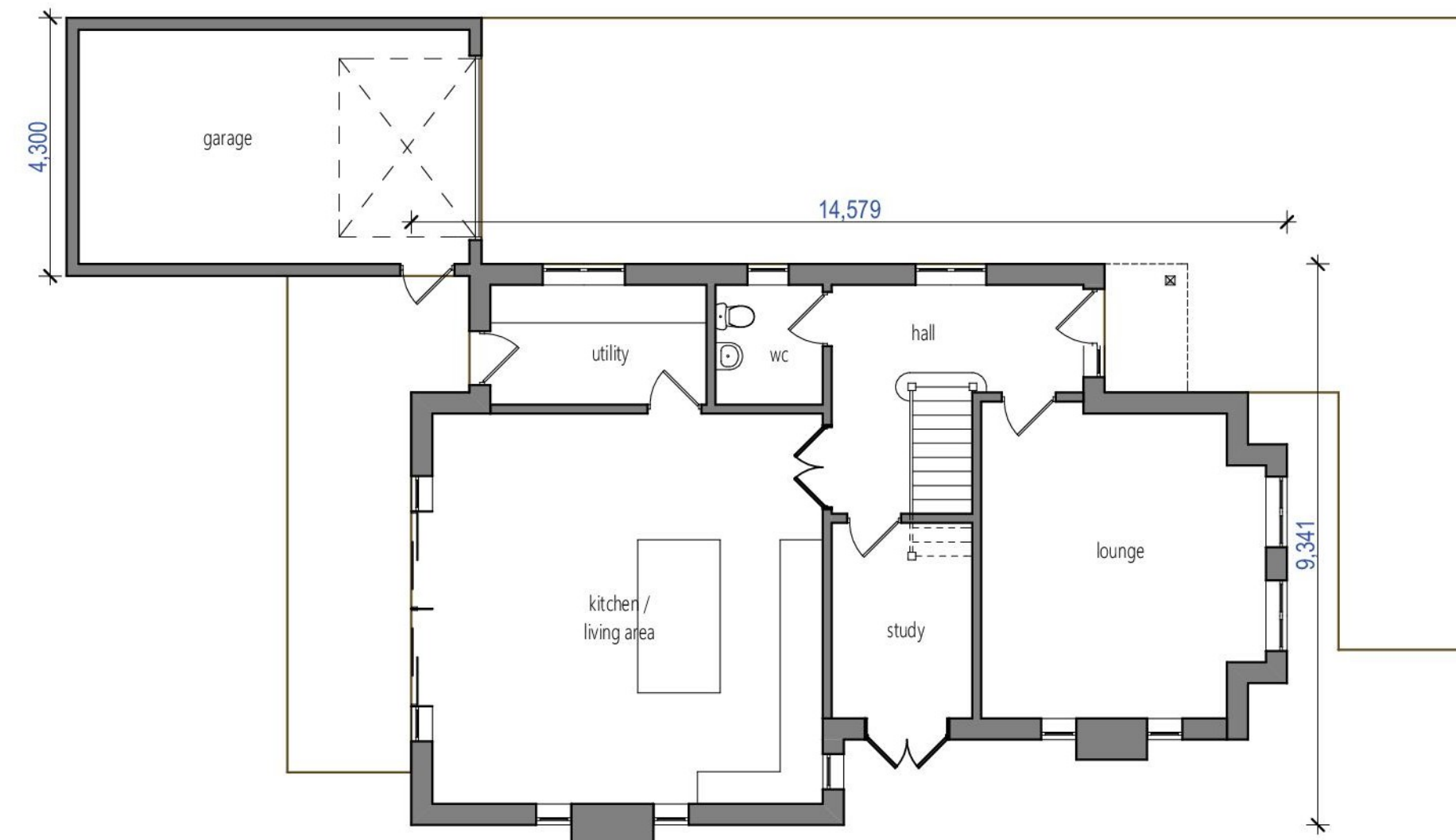

GROUND FLOOR

Project : Proposed 2 Additional Dwellings and new garage for remaining dwelling
Address : 246 Hillbury Road, Warlingham, Surrey CR6 9TP
Drawing : Plot A_ General Arrangement Revised Housetype
Date : Aug 2016 Scale : 1:100@A1
Dwg. No. 16016_P103 Rev.



Architectural Design & Planning

phone 07984 207786
email office@circle25.co.uk
web www.circle25.co.uk
25 St.Johns Road _ Polegate _ East Sussex _ BN26 5BN