

Retained Parking for existing units -  
118 and 118a Foxley Lane  
Existing vehicle opening re-used

Tree RPAs

B  
GS12

A  
GS11

B  
GS12

A  
GS11

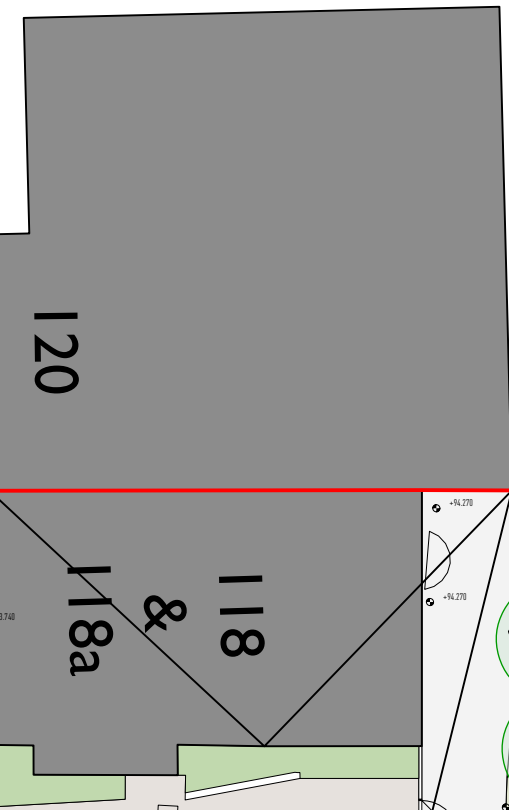

Retained Garden for no. 118  
525 sq.m

Garden for new house  
173 sq.m

Parking for new House  
Existing vehicle opening re-used

Existing garage  
demolished

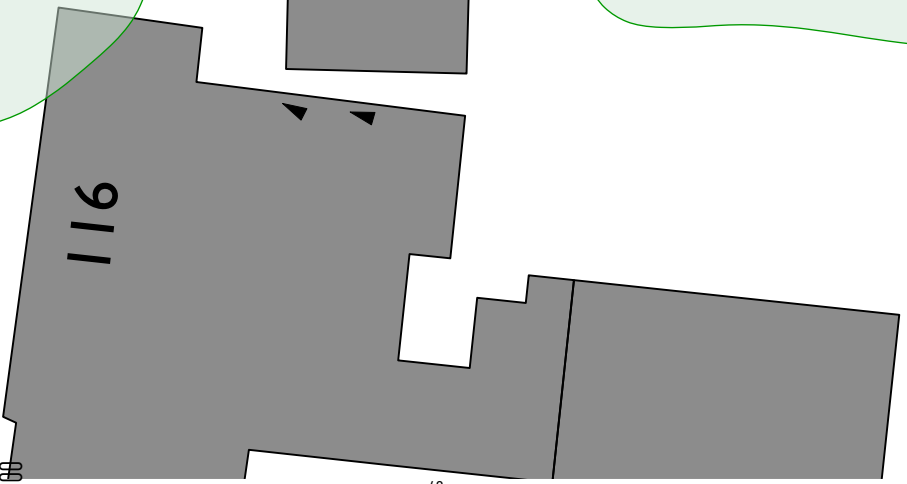

First floor window - secondary  
window to physiotherapy room

Outbuilding demolished

First floor window - lift lobby

01 - Proposed Site Plan  
1:250(0A3)



Revisions	Notes
P1 02/09/2024	Site levels added
P2 22/10/2024	Building position revised
P3 28/10/2024	Revised scheme

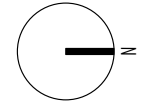

Information contained within this drawing is the sole copyright of Dominic Lamb Architects Ltd. and is not to be reproduced without express permission. No implied license exists. This drawing is not to be used for land transfer or valuation purposes. All dimensions & levels are to be checked on site by the contractor. Issued for purposes indicated only. Drawing errors and omissions are to be reported to the architect.

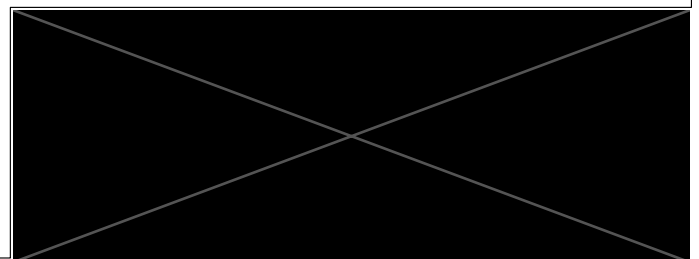

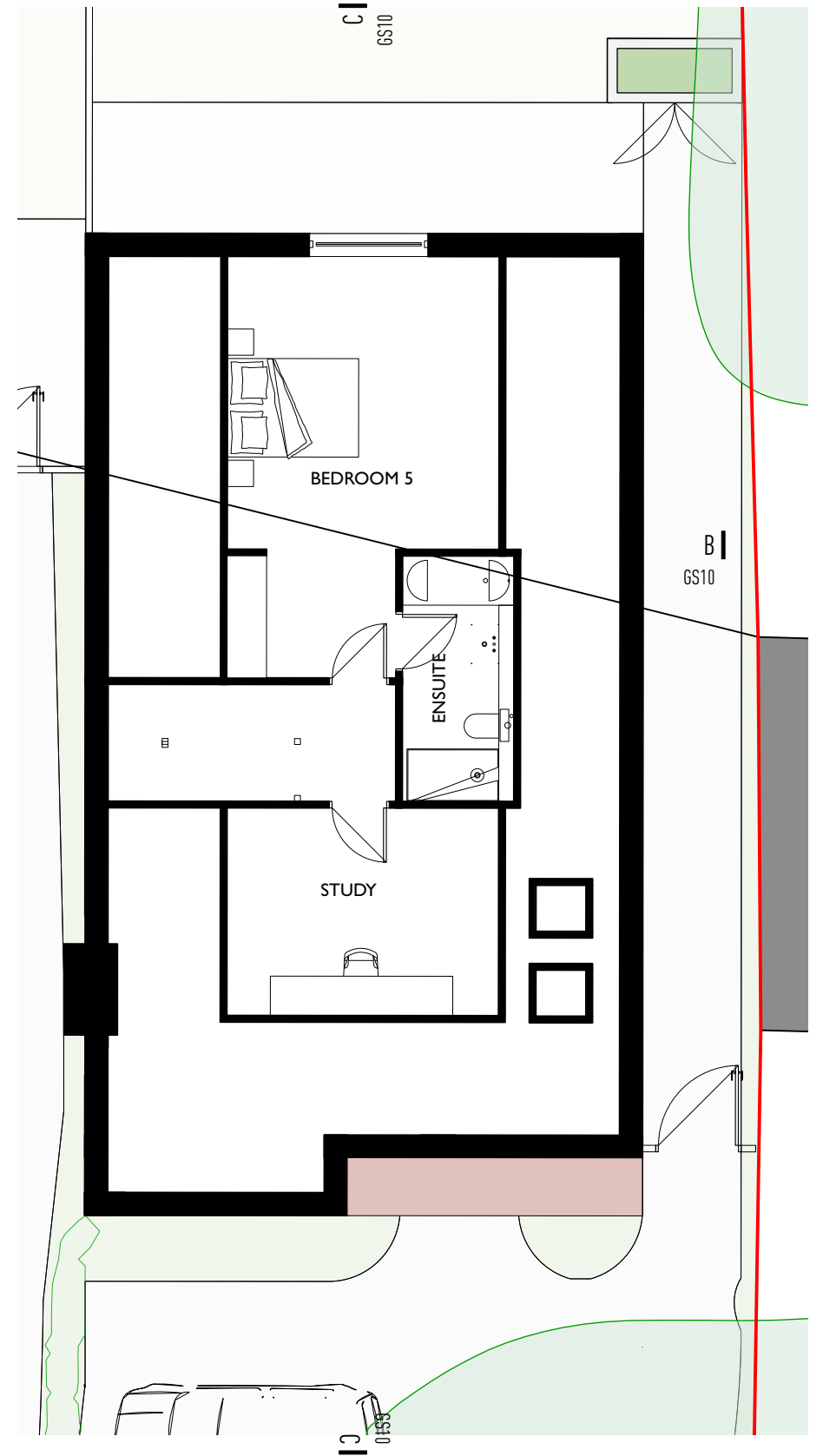
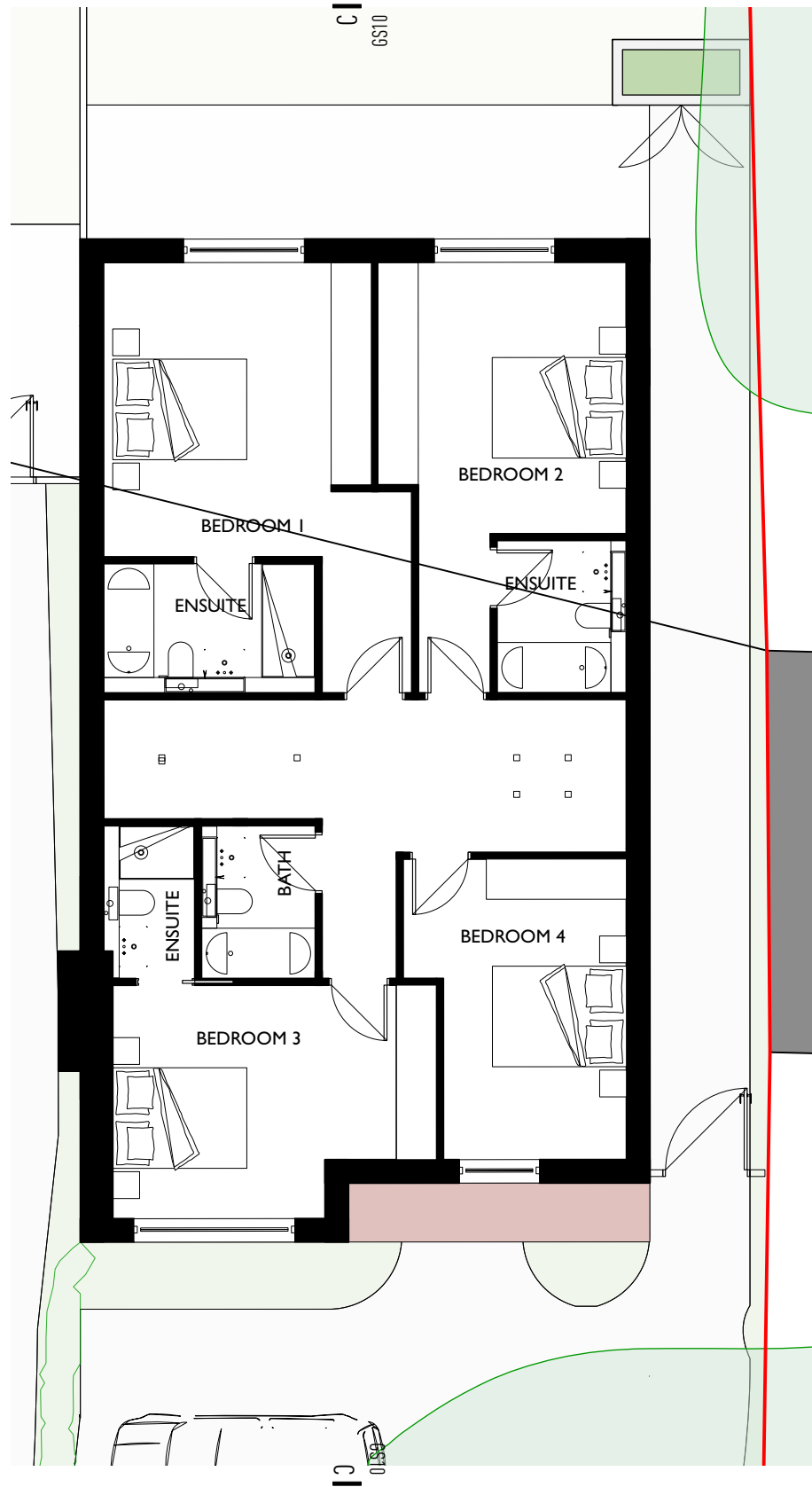
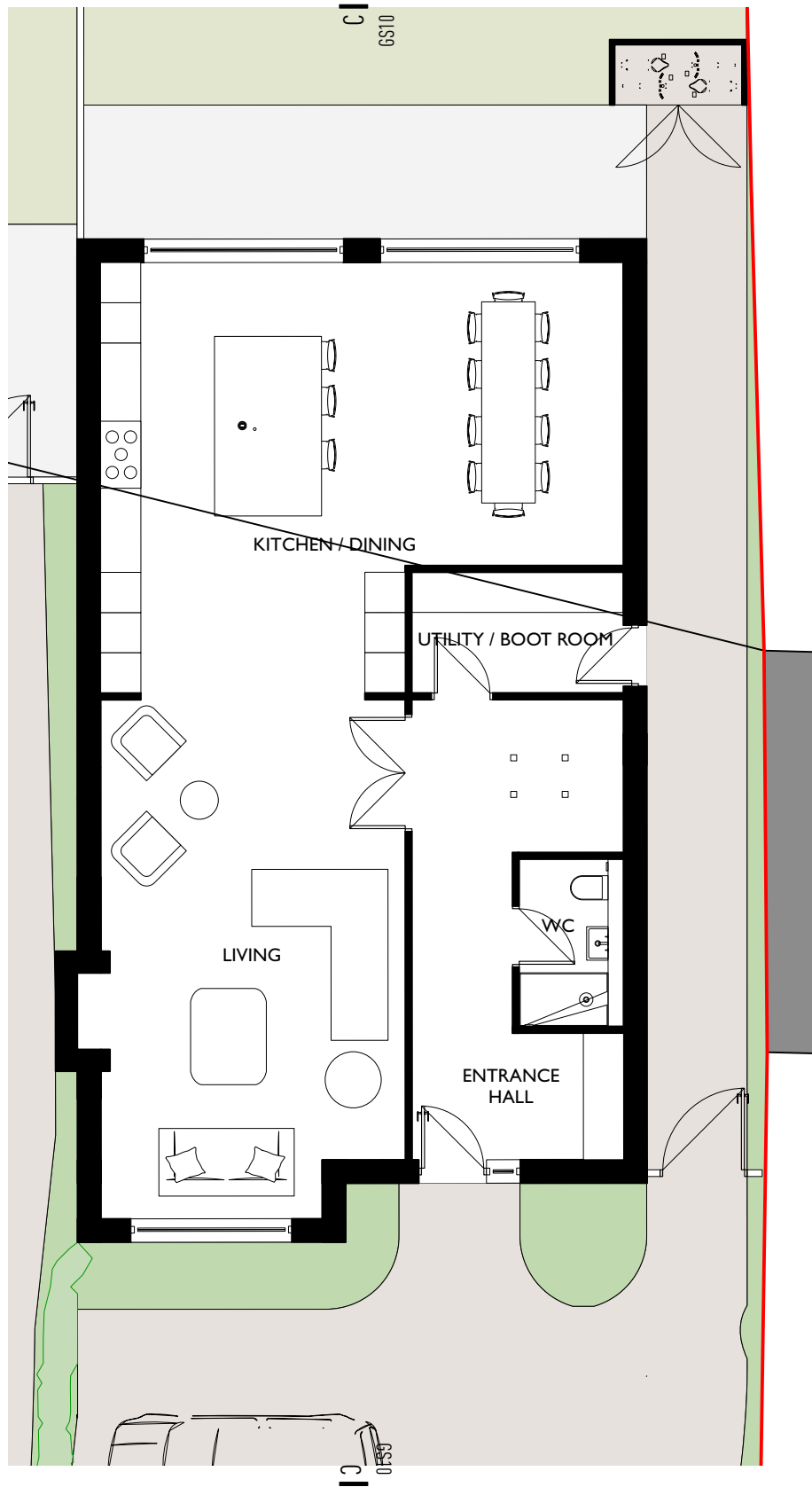

00 - Proposed Ground Floor Plan  
1:100iGA3

01 - Proposed First Floor Plan  
1:100iGA3

02 - Proposed Second Floor Plan  
1:100iGA3

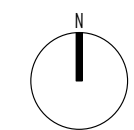

Revisions	Notes
P1 04/09/2024	House moved back 1.5m and shower added to ground floor
P2 29/10/2024	Revised scheme

**AREAS**  
265 sq.m / 2852 sq.ft  
5 BED

Information contained within this drawing is the sole copyright of Dominic Lamb Architects Ltd. and is not to be reproduced without express permission. No implied license exists. This drawing is not to be used for land transfer or valuation purposes. All dimensions & levels are to be checked on site by the contractor. Issued for purposes indicated only. Drawing errors and omissions are to be reported to the architect.

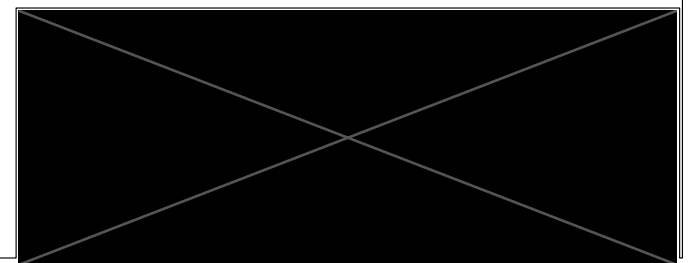



00 - Proposed Front Elevation  
1:100@A3

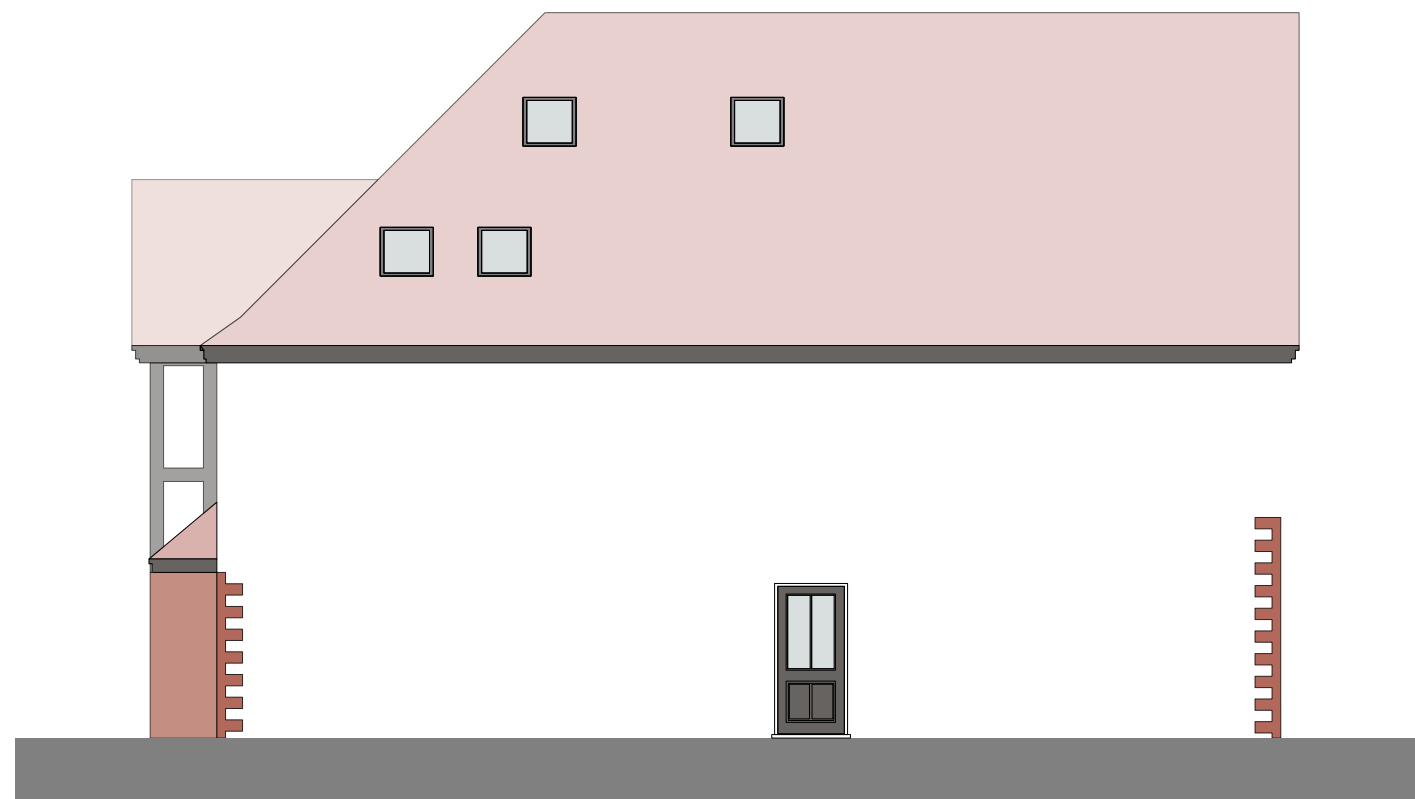

01 - Proposed Flank Elevation  
1:100@A3

- Conservation rooflights
- Red clay tiles
- Projecting bay and gable roof
- White render
- Black decorative timber sticks
- Red clay tiles to porch roof
- White double glazed timber windows
- Red brick to ground floor



02 - Proposed Rear Elevation  
1:100@A3

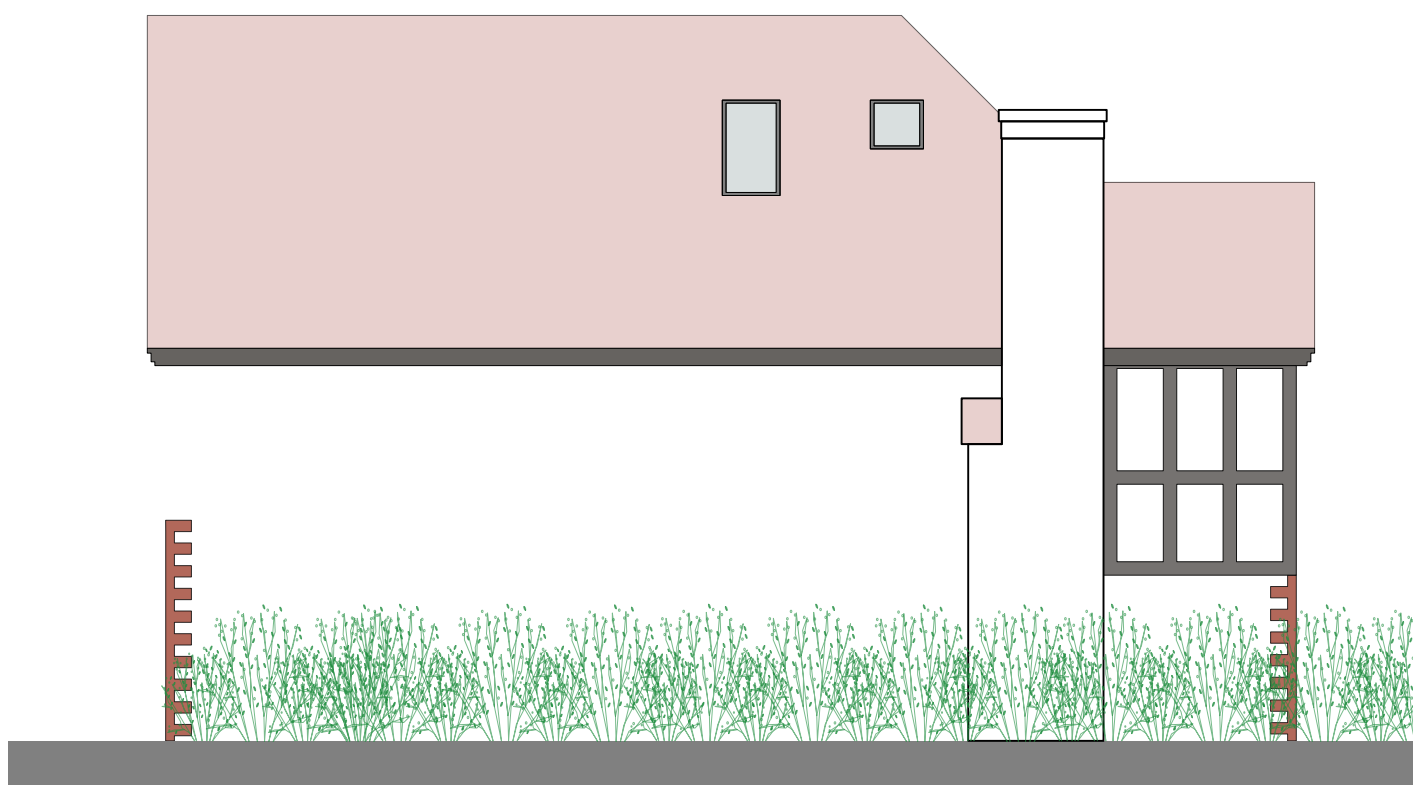

03 - Proposed Flank Elevation  
1:100@A3

Red brick to ground floor

