

00 - Proposed Front Elevation  
1:100@A3

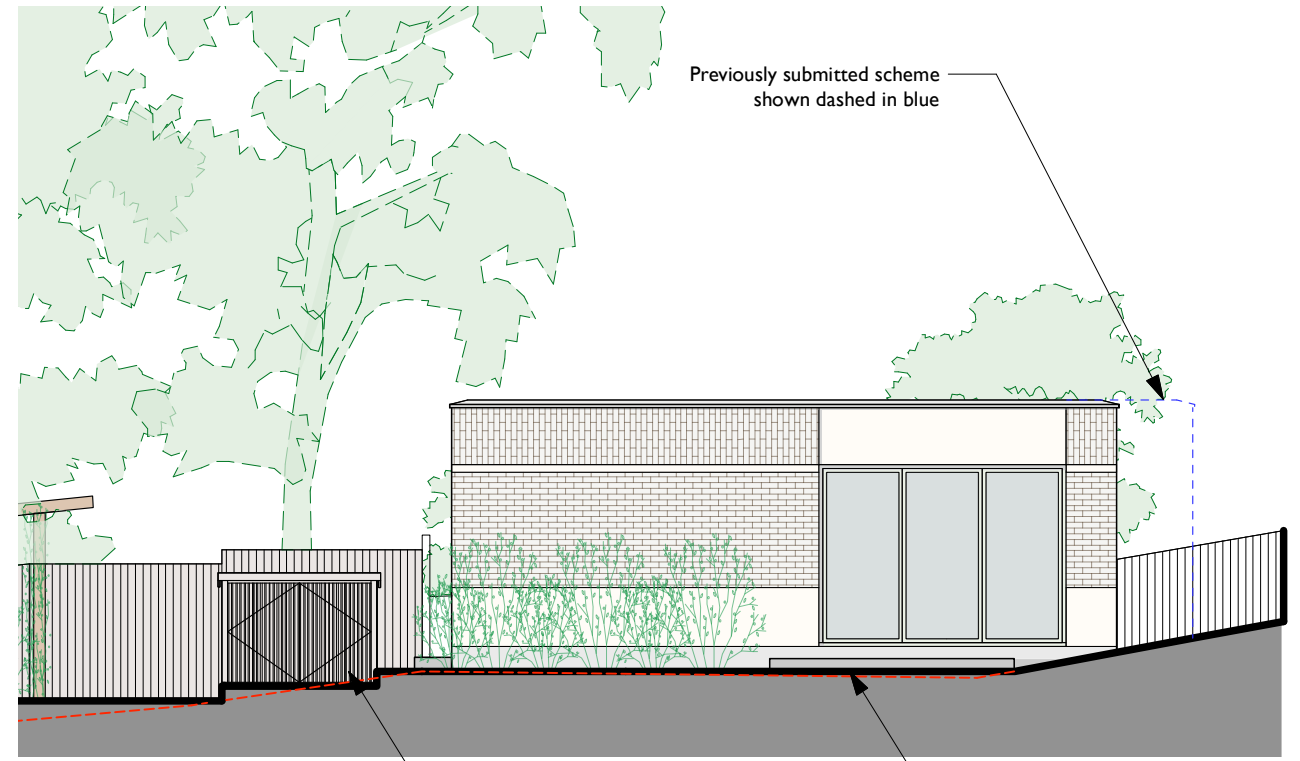

01 - Proposed Side Elevation  
1:100@A3

Timber bike store

Terraced areas to be raised so no dig required

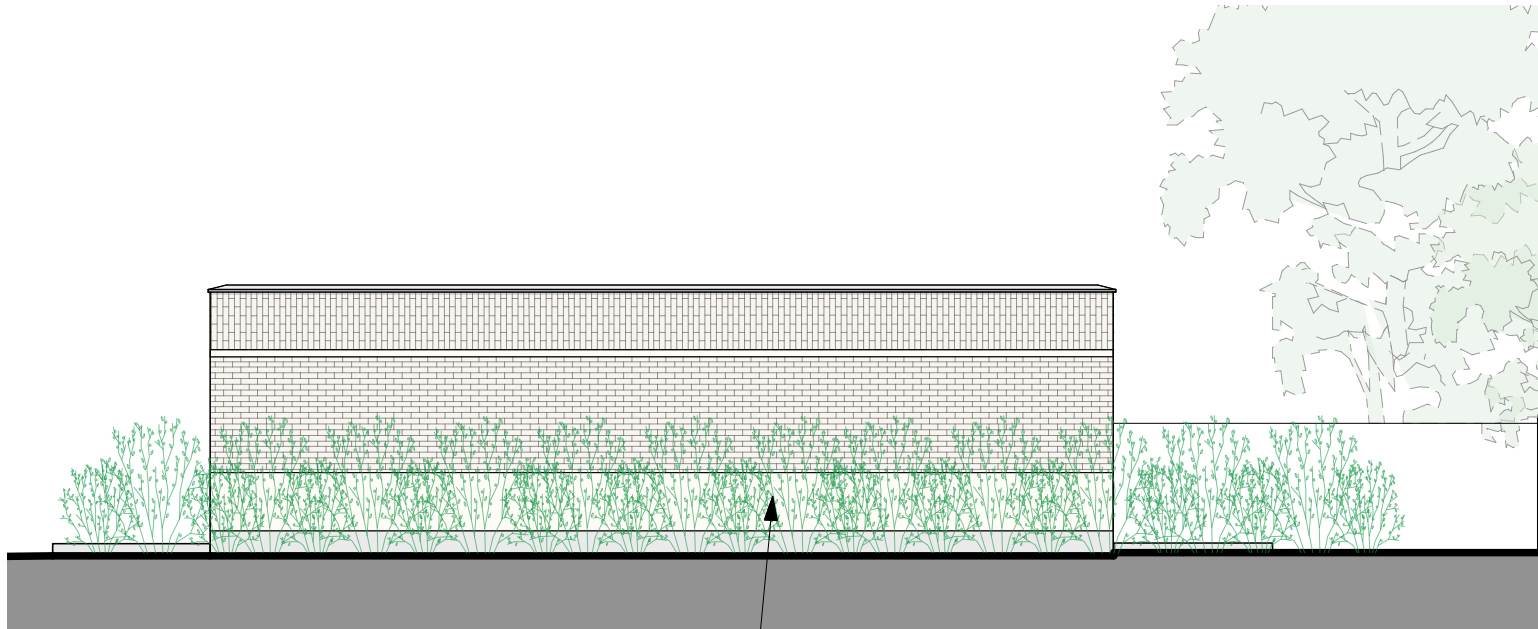

02 - Proposed Rear Elevation  
1:100@A3

Planting around the building to soften the form

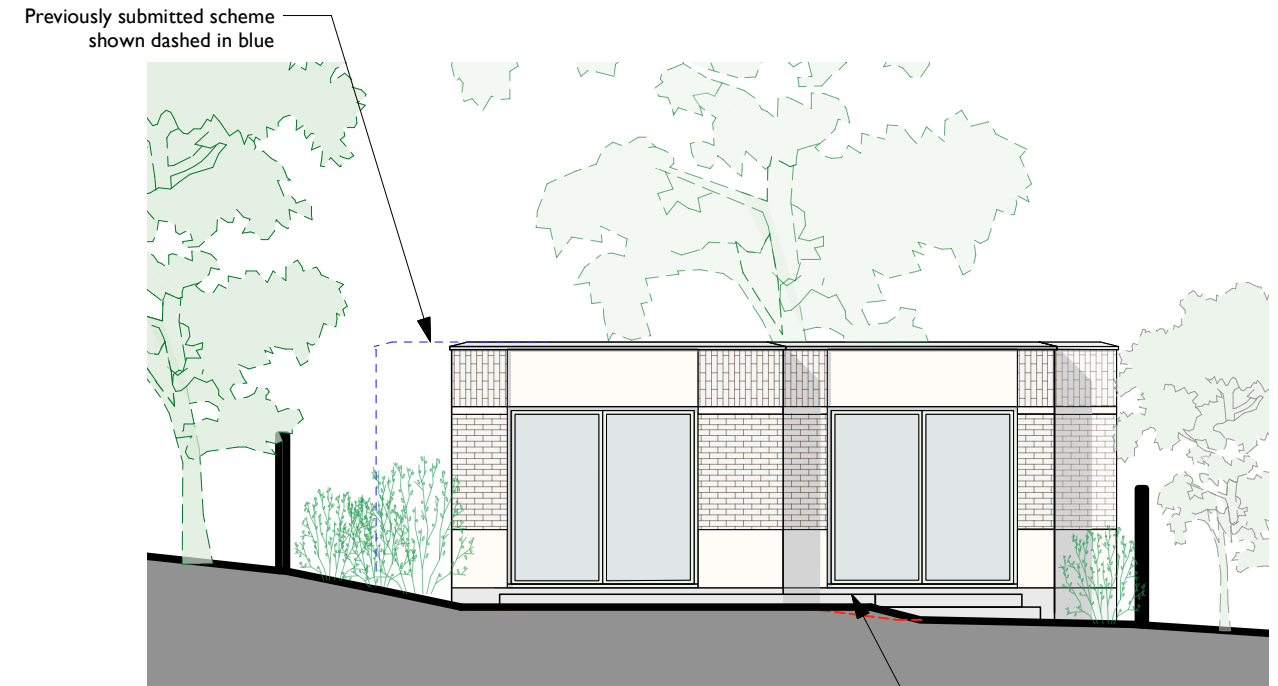

03 - Proposed Side Elevation  
1:100@A3

Terraced areas to be raised so no dig required



Revisions  
P1 12/01/2025 Scheme refined in scale

- Notes  
**Proposed Material Key**
1. Light coloured brick in Vertical Bond
  2. Rendered blockwork panel above windows/doors
  3. Coloured aluminium windows/doors
  4. Rendered blockwork
  5. Light coloured brick in Running Bond
  6. Rendered band
  7. Concrete coping

Information contained within this drawing is the sole copyright of Dominic Lamb Architects Ltd. and is not to be reproduced without express permission. No implied license exists. This drawing is not to be used for land transfer or valuation purposes. All dimensions & levels are to be checked on site by the contractor, issued for purposes indicated only. Drawing errors and omissions are to be reported to the architect.

Client  
B3 Homes  
Project  
118 and 118a Foxley Lane  
Purley CR8 3NB  
Project Number  
174

DOMINIC  
LAMB  
ARCHITECTS  
24 Lyle Road, London E15 1WZ  
020 7042 2222  
lamb@domlamb.com

Drawing Title  
General Elevations  
Proposed House to the Rear

Status	Drawn	Checked
Planning	DL	DL
Scale	1:100@A3	Date
Drawing Number	174-GE01	Revision
		Apr 2024

P1