

Previously submitted footprint shown dashed in blue

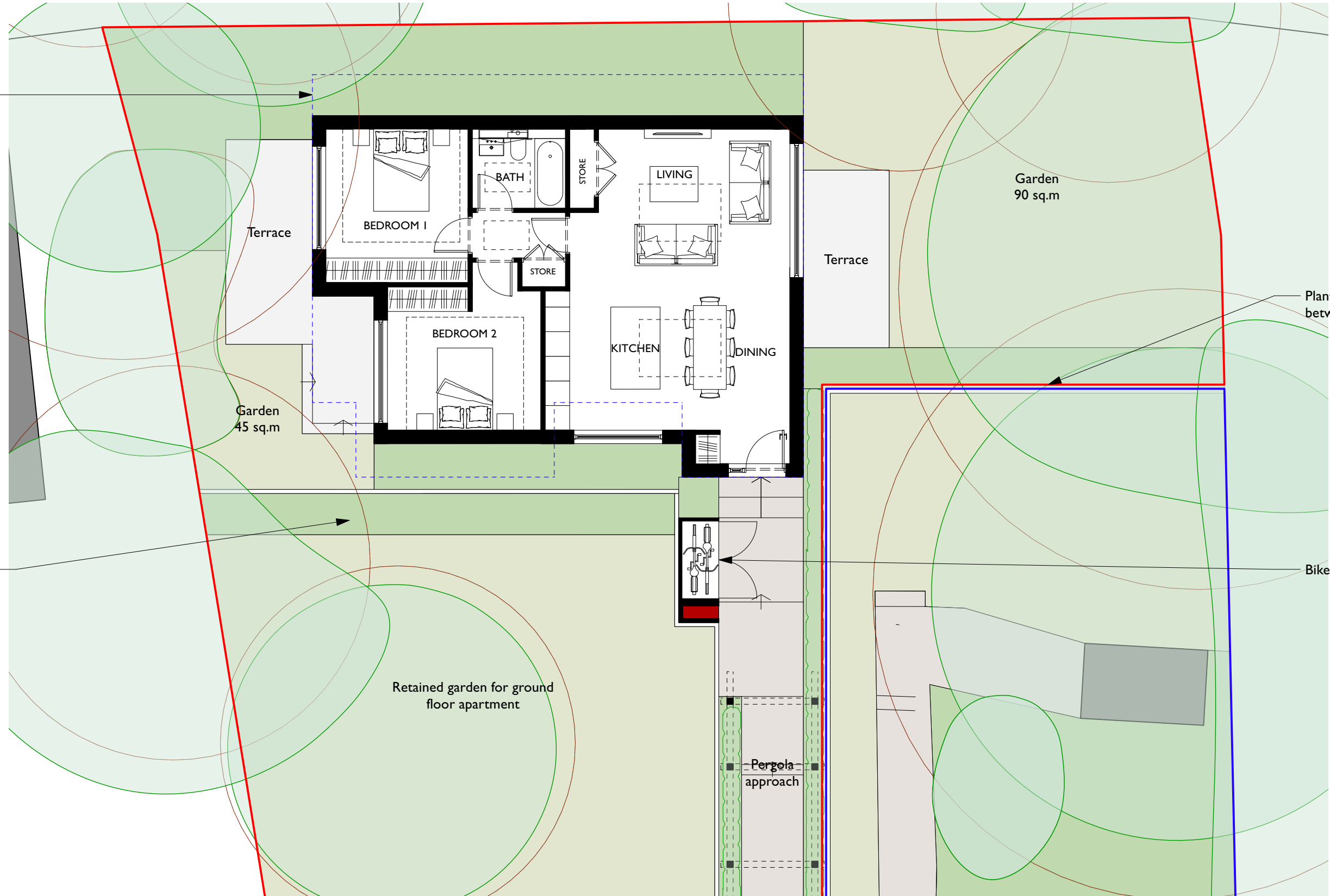

Planting to act as a screen between gardens

Planting to act as a screen between gardens

Bike Store for New House

Retained garden for ground floor apartment

Pergola approach

00 - Proposed Ground Floor Plan
1:100@A3



Revisions	Notes
P1 12/01/2025	Scheme reduced in scale

AREAS
79 sq.m / 850 sq.ft
2 BED

Information contained within this drawing is the sole copyright of Dominic Lamb Architects Ltd. and is not to be reproduced without express permission. No implied license exists. This drawing is not to be used for land transfer or valuation purposes. All dimensions & levels are to be checked on site by the contractor. Issued for purposes indicated only. Drawing errors and omissions are to be reported to the architect.

Client
B3 Homes
Project
118 and 118a Foxley Lane
Purley CR8 3NB

Project Number
174

DOMINIC
LAMB
ARCHITECTS
124 Lyle Road, London E17 3JF UK
0203-0933-3300
+44 (0)7790-022173
lamb@lamb.co.uk

Drawing Title
General Arrangements
Proposed
New House to Rear

Status	Drawn	Checked
Planning	DL	DL
Scale	1:100@A3	Date
Drawing Number	174-GA01	Revision
		P1