

00 - Proposed Ground Floor Plan
1:100GA3

Previously submitted footprint shown dashed in blue

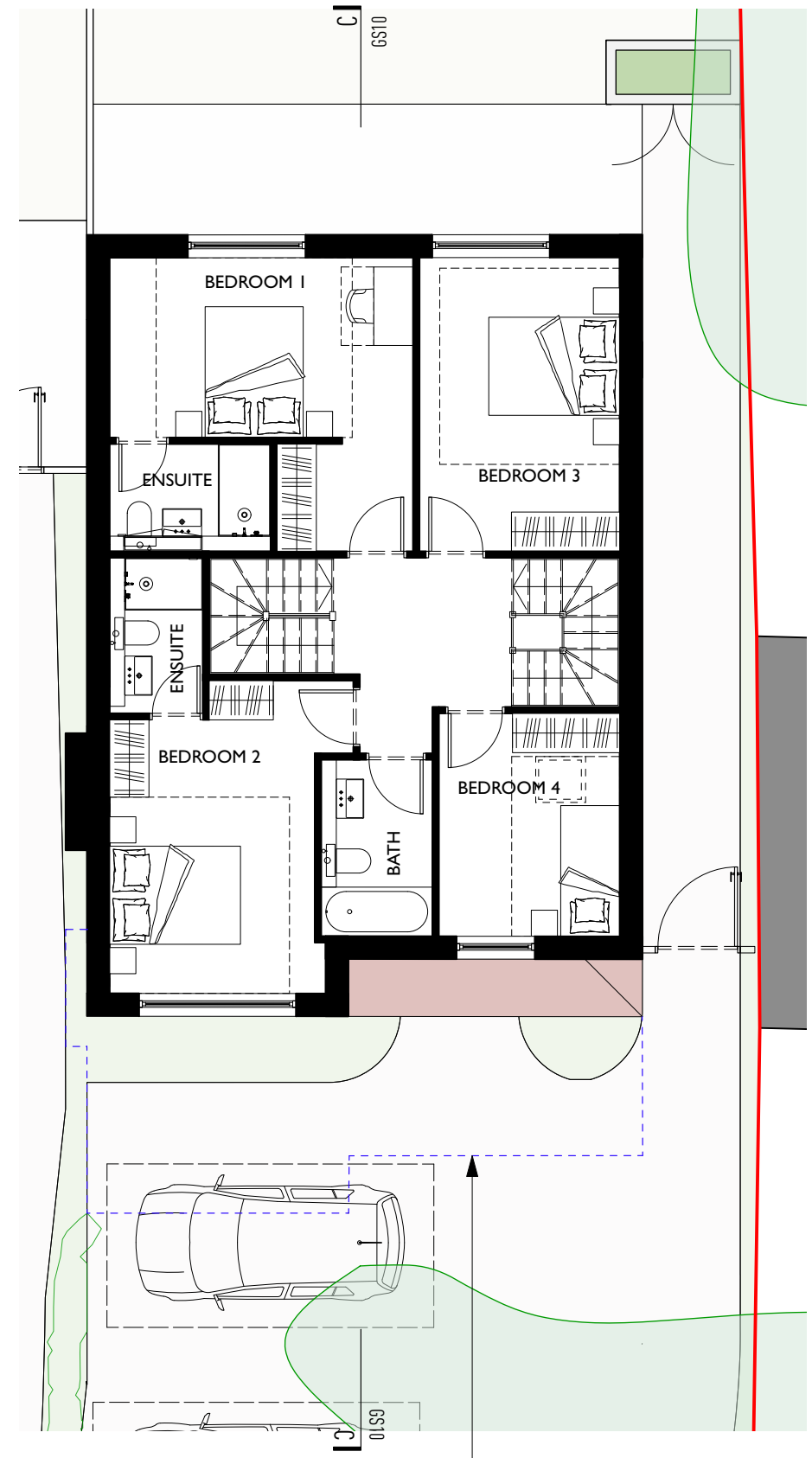

01 - Proposed First Floor Plan
1:100GA3

Previously submitted footprint shown dashed in blue

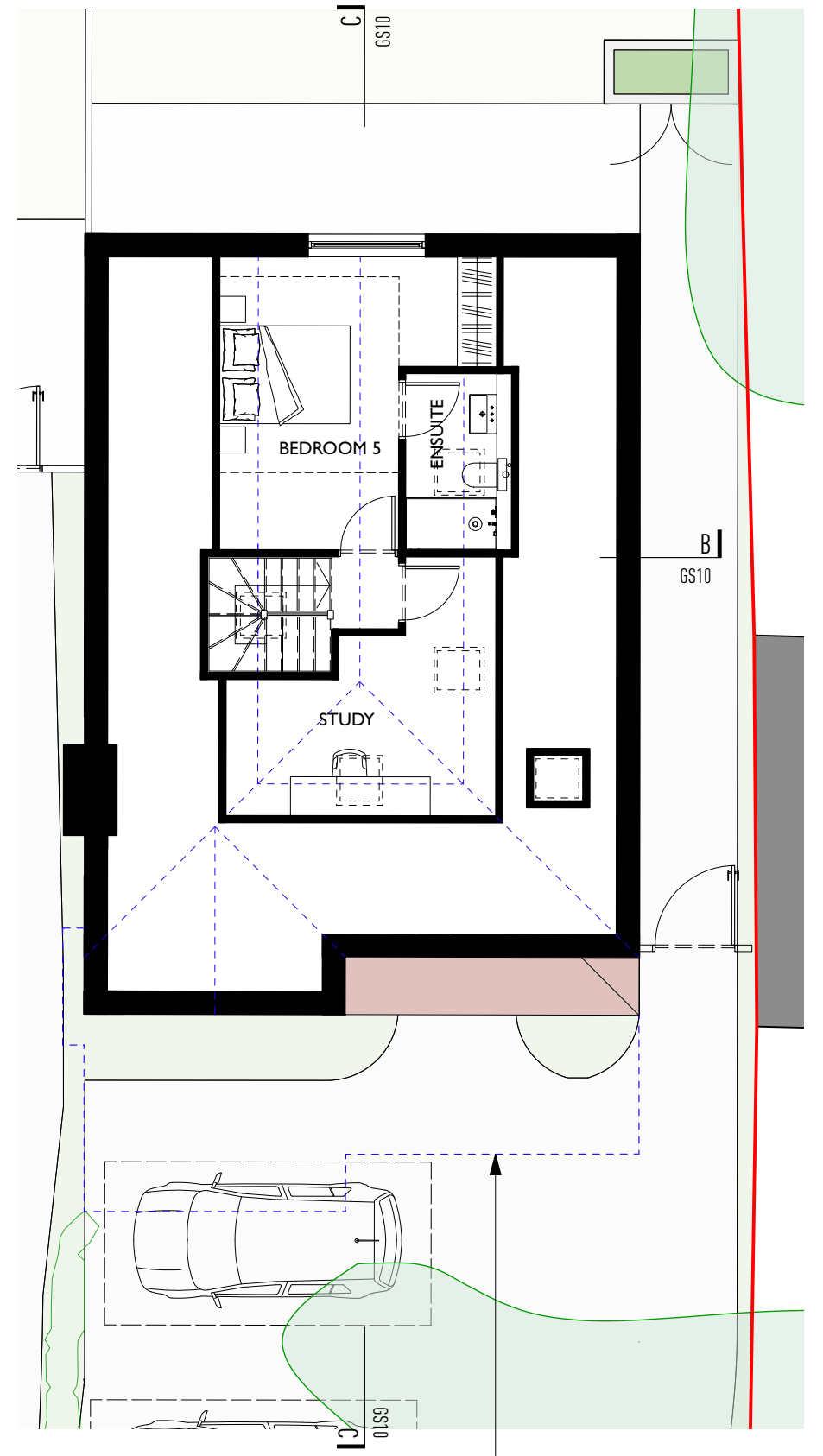

02 - Proposed Second Floor Plan
1:100GA3

Previously submitted footprint shown dashed in blue

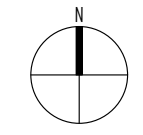

Revisions	Notes
P1 04/09/2024	House moved back 1.5m and shower added to ground floor
P2 29/10/2024	Revised scheme
P3 12/01/2025	Scheme reduced in scale

AREAS
205 sq.m / 2202 sq.ft
5 BED

Information contained within this drawing is the sole copyright of Dominic Lamb Architects Ltd. and is not to be reproduced without express permission. No implied license exists. This drawing is not to be used for land transfer or valuation purposes. All dimensions & levels are to be checked on site by the contractor. Issued for purposes indicated only. Drawing errors and omissions are to be reported to the architect.

Client
B3 Homes
Project
118 and 118a Foxley Lane
Purley CR8 3NB

Project Number
174

Drawing Title
General Arrangements
Proposed
New Dwelling

Status	Drawn	Checked
Planning	DL	DL
Scale	1:100GA3	Date
Drawing Number	174-GA10	Apr 2024
Revision		



174-GA10

P3