

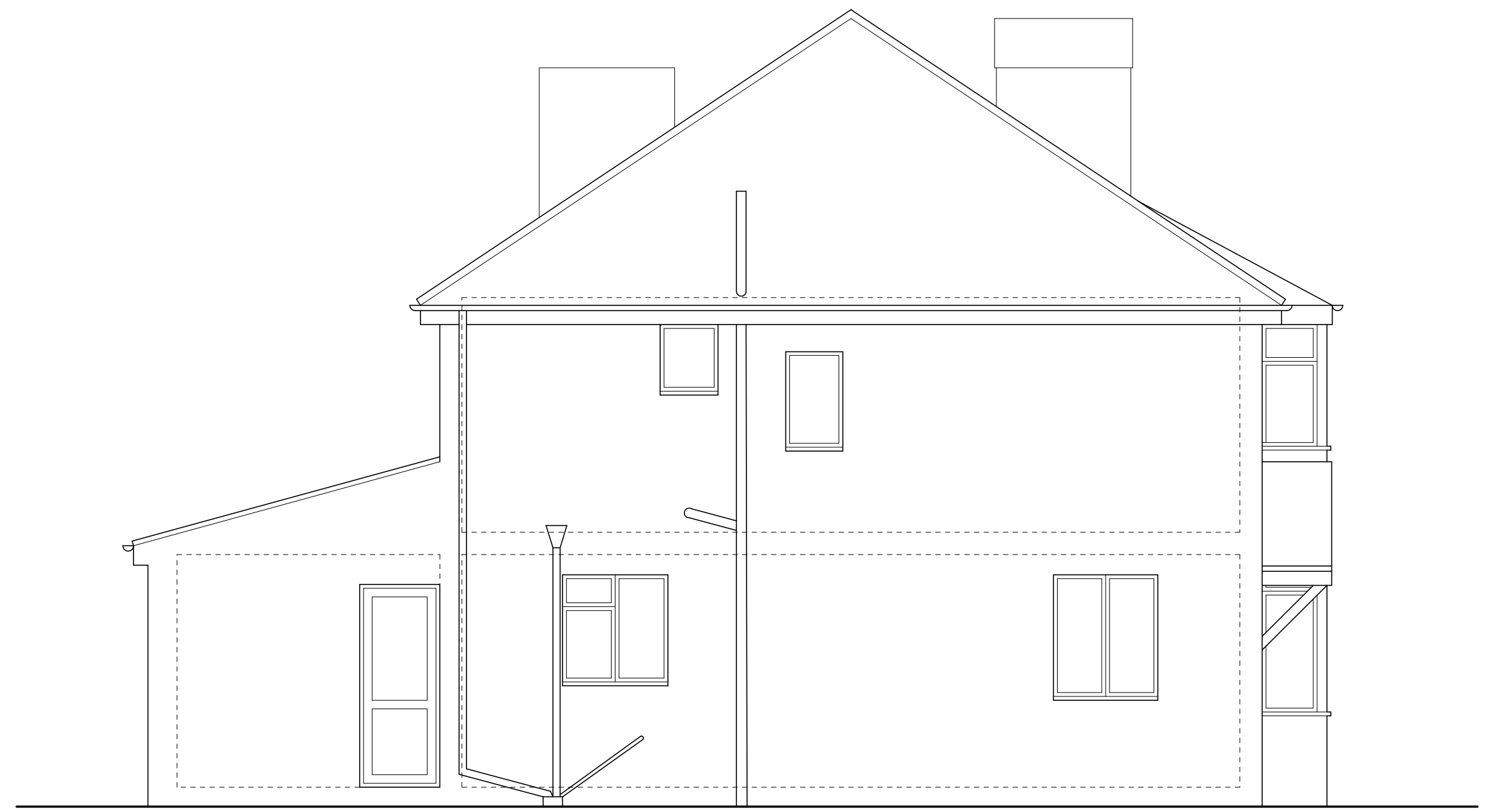

FRONT ELEVATION



REAR ELEVATION



SIDE ELEVATION

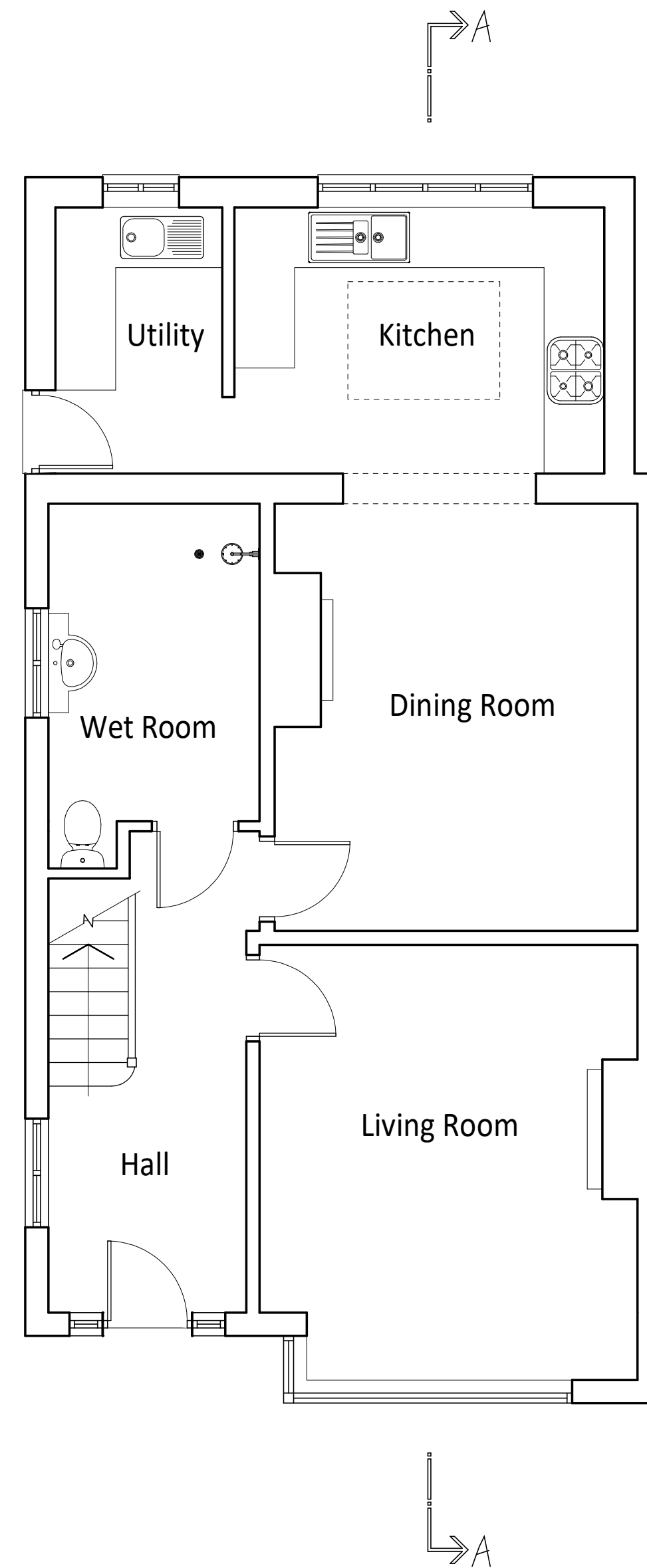

GROUND FLOOR PLAN 1:50

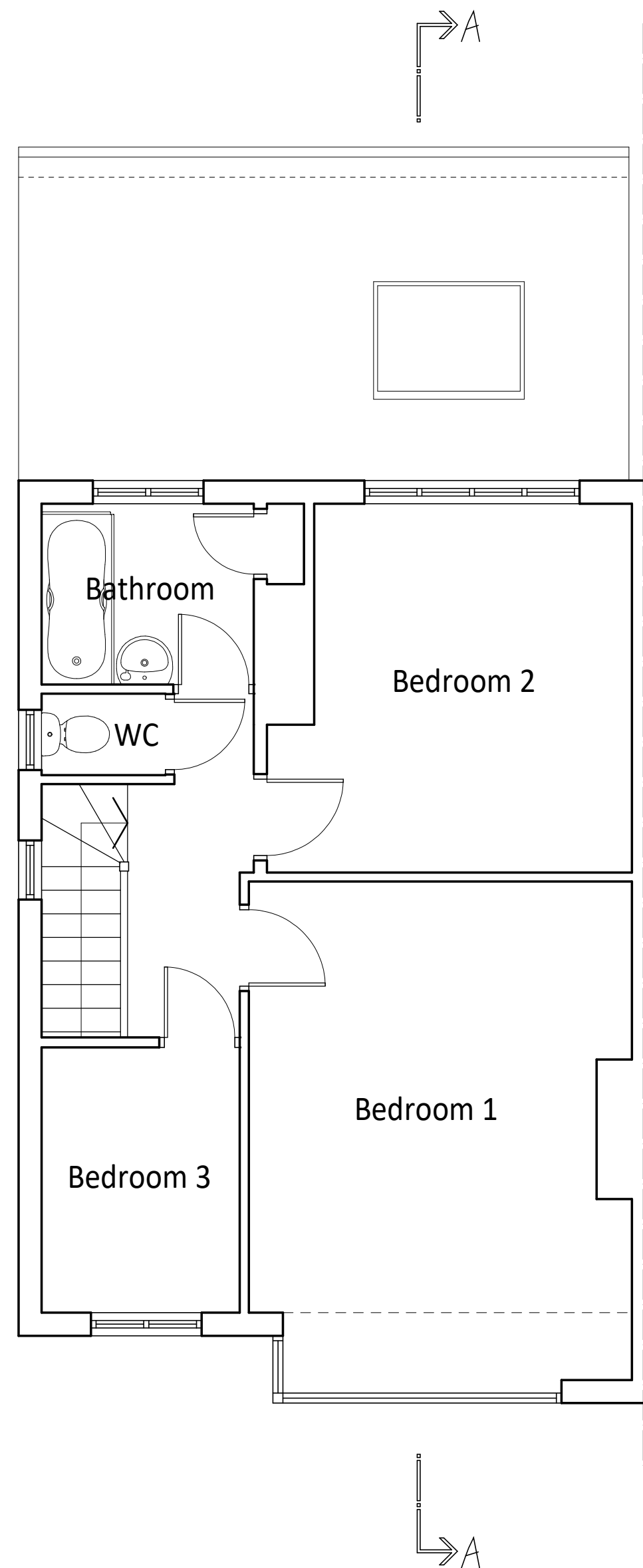
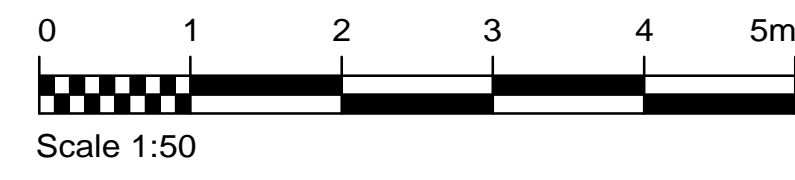

FIRST FLOOR PLAN 1:50

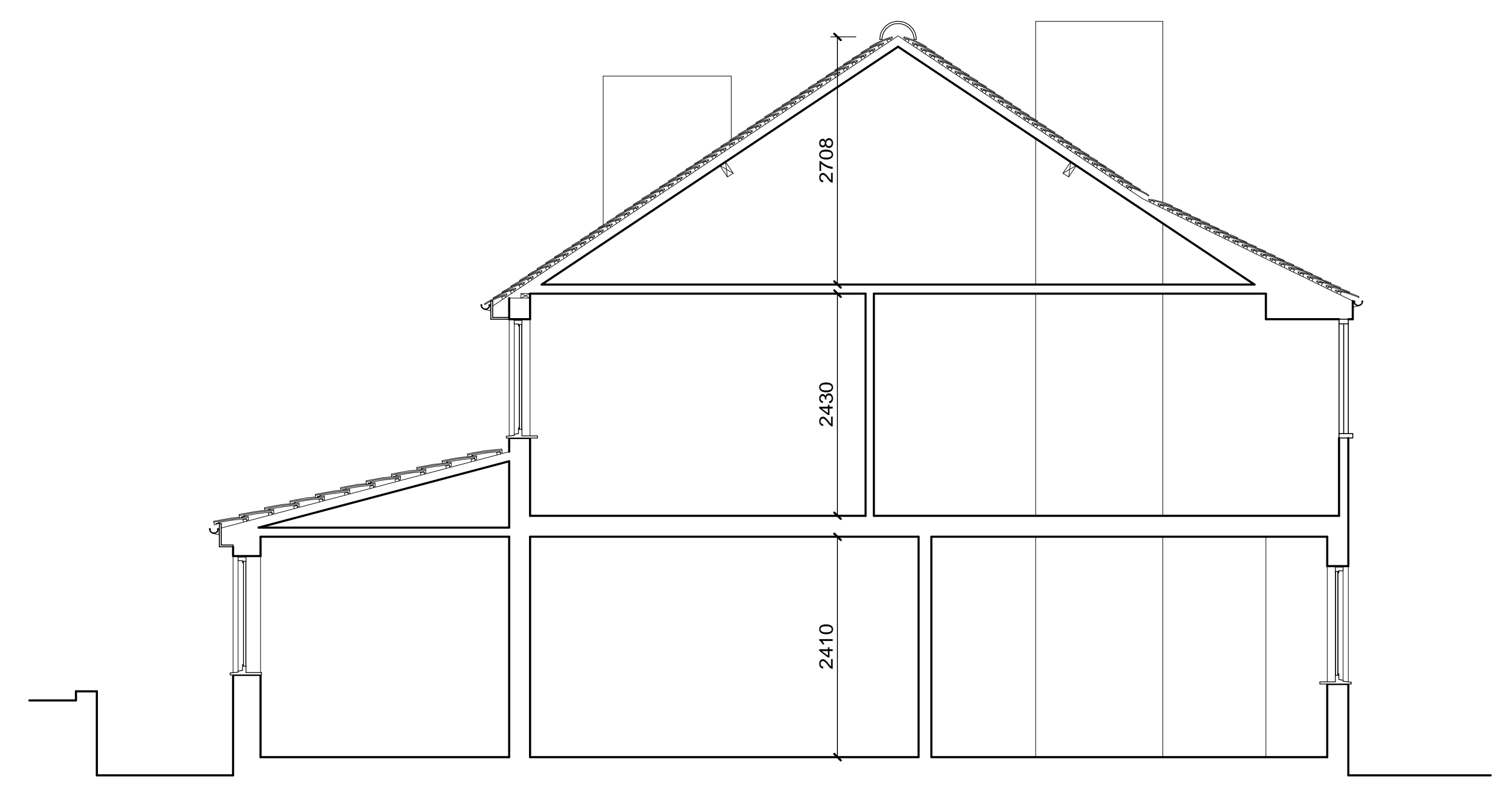

SECTION A-A

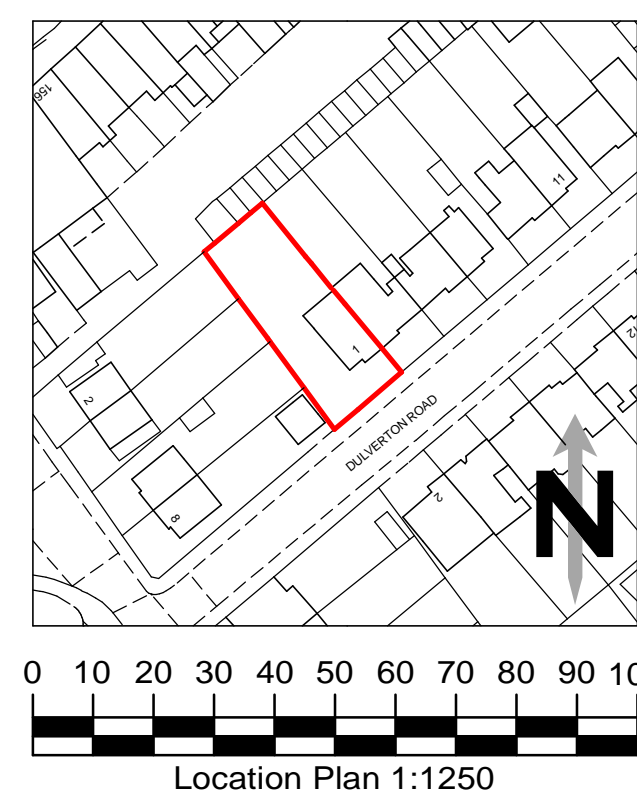

Location Plan 1:1250

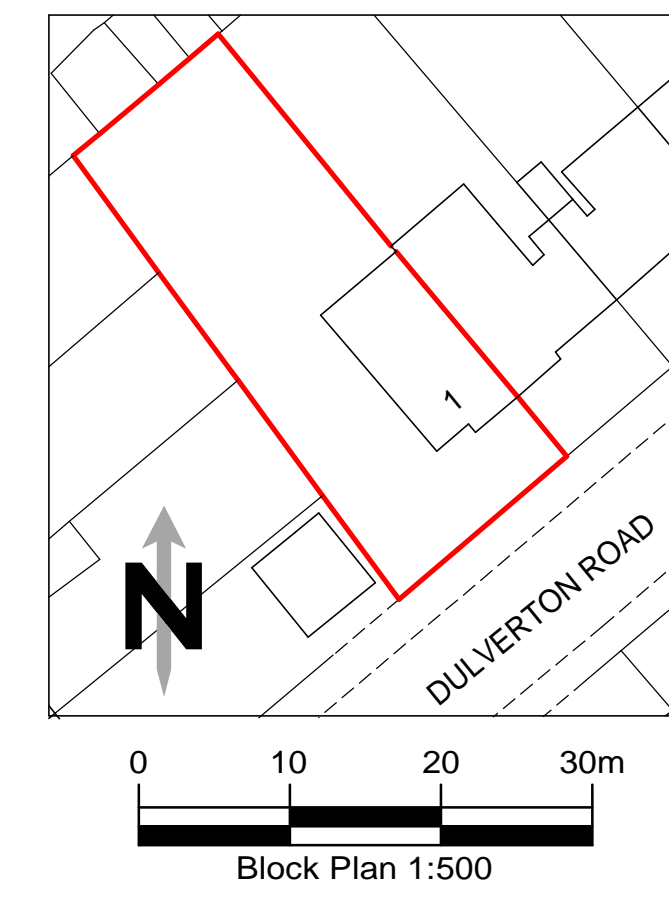

Block Plan 1:500

Existing Plans, Section & Elevations	
for	
1 Dulverton Road, Selsdon, CR2 8PJ.	
Scale:	1:50 @ A1
Date:	January 2020
Drawing No.:	2007-1
M.J.Read Building Design	
89 Orchard Way, Shirley,	
Surrey, CR0 7NQ.	
Tel/Fax: 0208 405 6186	
Email: mike_read@blueyonder.co.uk	