

ORDINANCE NO. 92-134

92-1235

BE IT ORDAINED BY THE TOWN COUNCIL OF THE TOWN OF BROOKWOOD, ALABAMA, AS FOLLOWS:

The Corporate Limits of the Town of Brookwood, Alabama, are extended to contain all of that property described in the Exhibits attached to this Ordinance and incorporated herein by reference.

Attested by:

TOWN OF BROOKWOOD

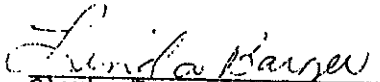
Clerk, Town of Brookwood

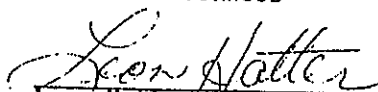
Leon Hatter, Mayor

FILED 8-7- 1992

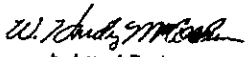
Judge of Probate
TUSCALOOSA COUNTY, ALABAMA

STATE OF ALABAMA)
TUSCALOOSA COUNTY)

PETITION FOR ANNEXATION

The undersigned, being the owner(s) of all of the property hereinafter described, petitions the Council of the Town of Brookwood, Alabama, to annex into the corporate limits of the Town of Brookwood the following described real property situated in Tuscaloosa County, Alabama, to-wit:

Begin at a point 208.71 feet north of the southeast corner of the southwest quarter of the southwest quarter of Section 18, Township 21 South, Range 7 West, thence run in an easterly direction to a point on the eastern right-of-way of County Road 59, thence run in a northerly direction along said right-of-way a distance of 210 feet, thence run in a westerly direction to a point on the east line of the southwest quarter of the southwest quarter 210 feet north of the point of beginning, thence run south 210 feet to the point of beginning.

Petitioner would show that the said real property is within an area contiguous to the corporate limits of the Town of Brookwood and that such property does not lie within the corporate limits or the police jurisdiction of any other municipality. Petitioner(s) would further show that the annexation of the said property would be beneficial to the health, safety and welfare of those people residing in said area.

Dated this 6 day of August, 1992.

WED. 8-7-1992
W. H. ...
Judge of Probate
TUSCALOOSA COUNTY, ALABAMA

Petitioner
S. E. Belcher, Jr.
Petitioner

Petitioner

Petitioner
Paul L. Johnson

James R. Kizziah Ruth L. Kizziah

STATE OF ALABAMA *
*
TUSCALOOSA COUNTY *

PETITION FOR ANNEXATION

The undersigned, being the owner of all of the property hereinafter described, petitions the Council of the Town of Brookwood, Alabama, to annex into the corporate limits of the Town of Brookwood the following described real property situated in Tuscaloosa County, Alabama, to-wit:

Covered Bridge Rd W
Beg 208 FT N OF SE COR OF SW OF SW Thence Run
North 2087 West 208 South 1044 West 208
South 1043 S EAST 417 TO POB LYING W 1/2
OF SW OF SECTION 18 TWP 21 S RANG 07 W

Petitioner would show that the said real property is within an area contiguous to the corporate limits of the Town of Brookwood and that such property does not lie within the corporate limits or the police jurisdiction of any other municipality. Petitioner would further show that the annexation of the said property would be beneficial to the health, safety and welfare of those people residing in said area.

Entered this 6 day of August, 1992



WED. 8-7-1992
W. [Signature]
Judge of Probate
TUSCALOOSA COUNTY, ALABA.

Ruth L. Kizziah
Petitioner

Petitioner

Petitioner

Petitioner

Property Already in Lot/Limited 
 Property being Annexed 

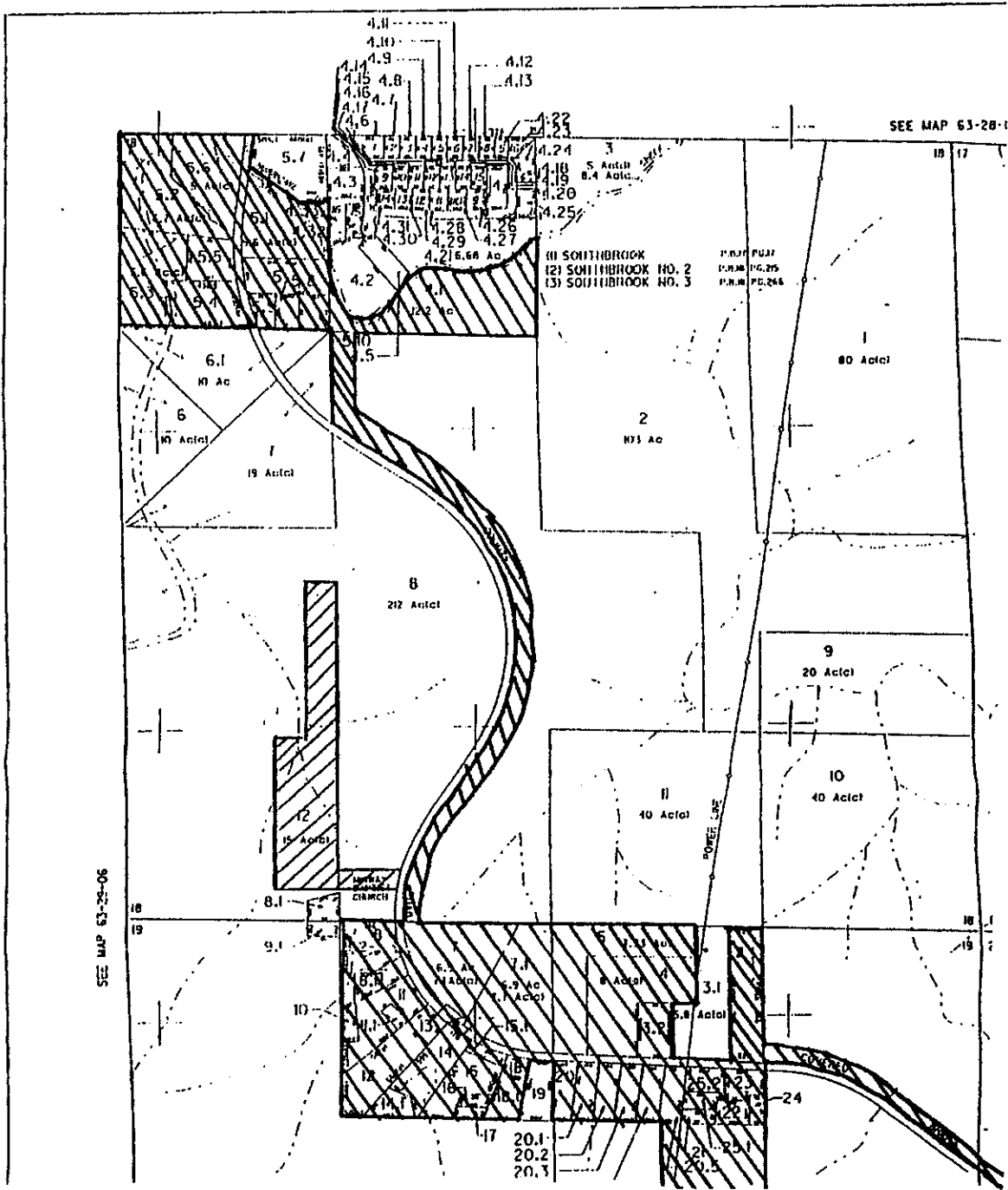

FILED 8-1-1992
 W. J. [Signature]
 Judge of Probate
 MISSOURI COUNTY, MISSOURI